

Patient report

Bio-Rad DATE: 07/04/2019
D-10 TIME: 10:33 PM
S/N: #DJ4I016123 Software version: 4.20-2
Sample ID: 10458489
Injection date 07/04/2019 10:23 PM
Injection #: 40 Method: HbA1c
Rack #: --- Rack position: 1

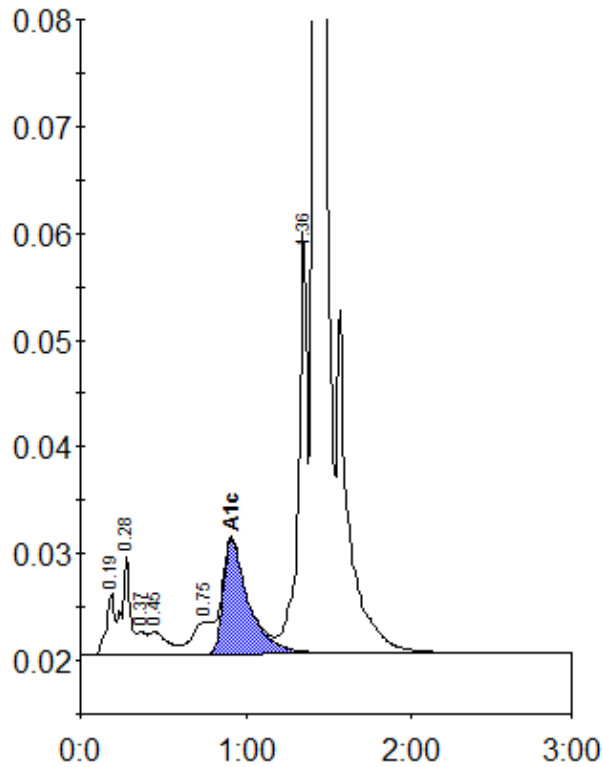

Peak table - ID: 10458489

Peak	R.time	Height	Area	Area %
A1a	0.19	5947	20007	0.7
A1b	0.28	9308	32169	1.2
Unknown	0.37	2101	8061	0.3
F	0.45	2217	16260	0.6
LA1c/CHb-1	0.75	3038	24857	0.9
A1c	0.91	10734	114204	6.0
P3	1.36	39471	143663	5.3
A0	1.41	755437	2352192	86.8
Total Area:	2711413			

Concentration:	%
A1c	6.0